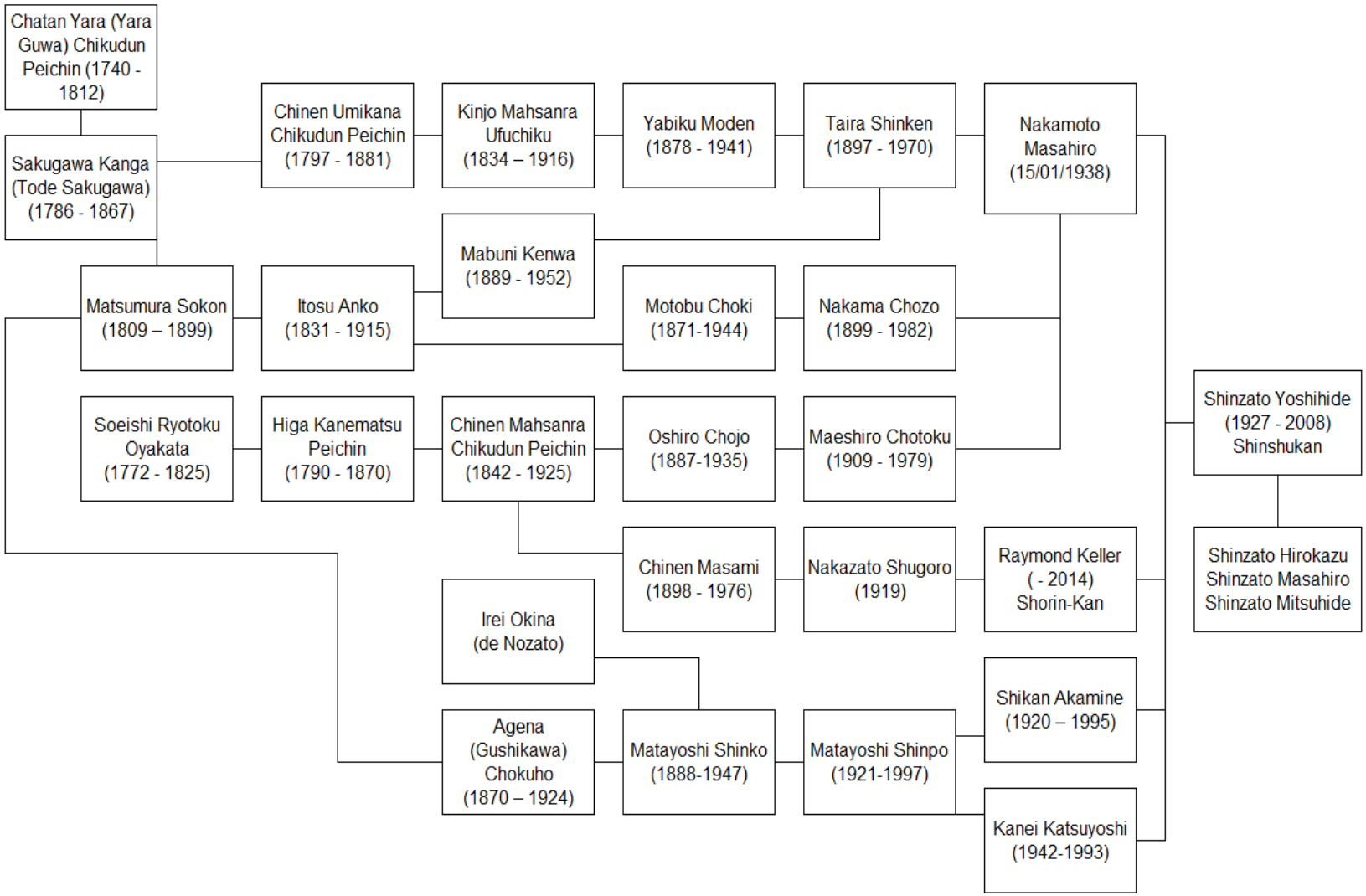
Chatan Yara (Yara Guwa) Chikudun Peichin (1740 - 1812)
Sakugawa Kanga (Tode Sakugawa) (1786 - 1867)
Chinen Umikana Chikudun Peichin (1797 - 1881)
Kinjo Mahsanra Ufuchiku (1834 – 1916)
Yabiku Moden (1878 - 1941)
Taira Shinken (1897 - 1970)
Nakamoto Masahiro (15/01/1938)
Mabuni Kenwa (1889 - 1952)
Matsumura Sokon (1809 – 1899)
Itosu Anko (1831 - 1915)
Motobu Choki (1871-1944)
Nakama Chozo (1899 - 1982)
Soeishi Ryotoku Oyakata (1772 - 1825)
Higa Kanematsu Peichin (1790 - 1870)
Chinen Mahsanra Chikudun Peichin (1842 - 1925)
Oshiro Chojo (1887-1935)
Maeshiro Chotoku (1909 - 1979)
Shinzato Yoshihide (1927 - 2008) Shinshukan
Chinen Masami (1898 - 1976)
Nakazato Shugoro (1919)
Raymond Keller (- 2014) Shorin-Kan
Shinzato Hirokazu Shinzato Masahiro Shinzato Mitsuhide
Irei Okina (de Nozato)
Shikan Akamine (1920 – 1995)
Agena (Gushikawa) Chokuho (1870 – 1924)
Matayoshi Shinko (1888-1947)
Matayoshi Shinpo (1921-1997)
Kanei Katsuyoshi (1942-1993)